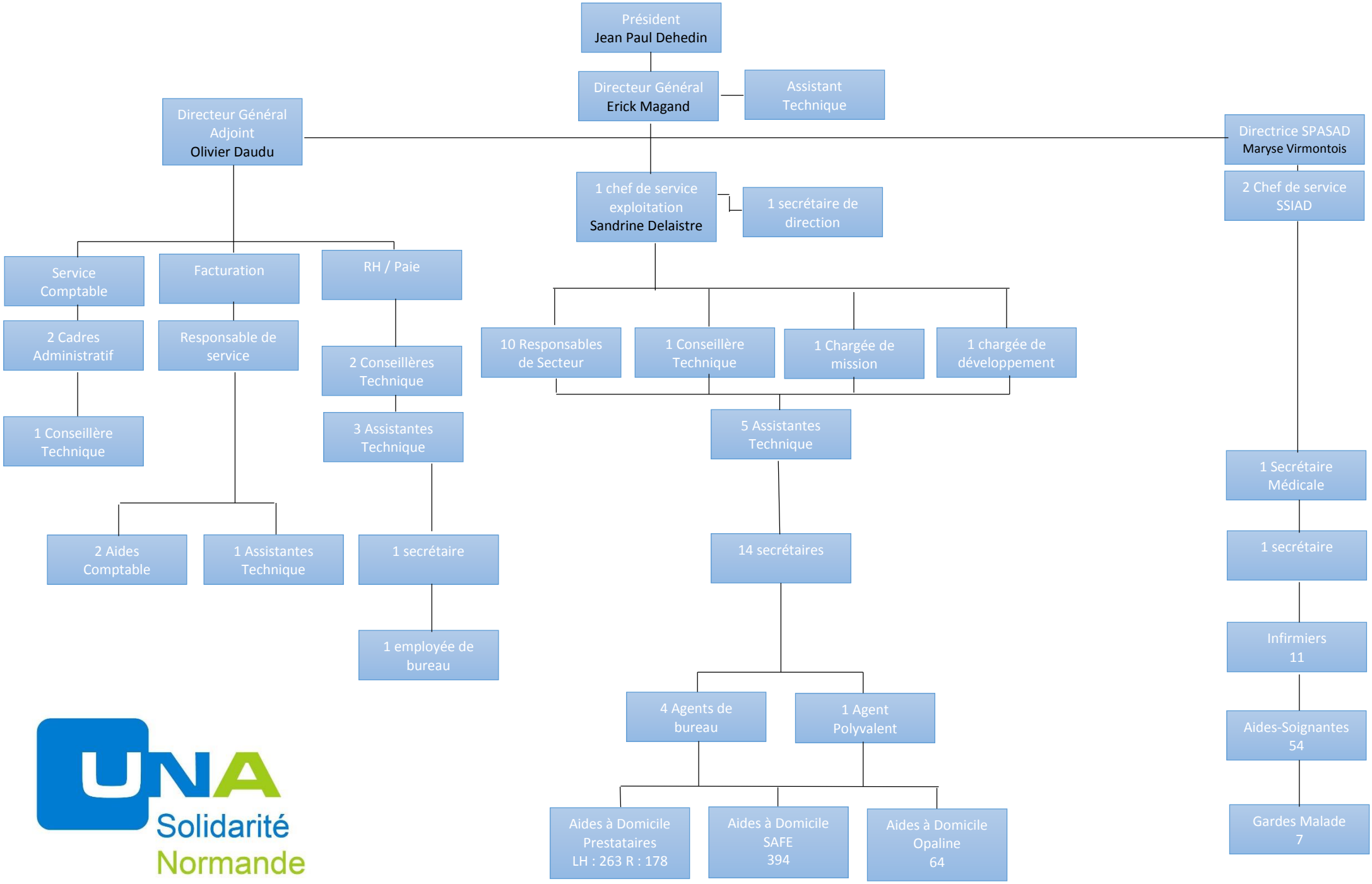

UNA Solidarité Normande

ORGANIGRAMME UNA SOLIDARITE NORMANDE
19/05/2015